

1. Head **south** on **Fairfax County Pkwy/VA-7100** toward **US-1** ?? mi
2. Turn **left** at **US-1** 0.3 mi
3. Turn **right** at **Pohick Rd – Tulley Gate Entrance to Fort Belvoir** 1.3 mi
4. Turn **right** at **Gunston Rd** 0.2 mi
5. Turn **left** at **15th St** just past the **Dunkin' Donuts** on your **left** and just past Big Brown Sign pointing to **left** for **Home and Garden Center and Bowling Center – this is 15th Street** 0.1 mi
6. Turn **left** at **Middleton Rd** 338 ft
7. **Middleton Rd** turns slightly **left** and becomes **14th St** 59 ft
8. **From 14th St Bowling Center on left**

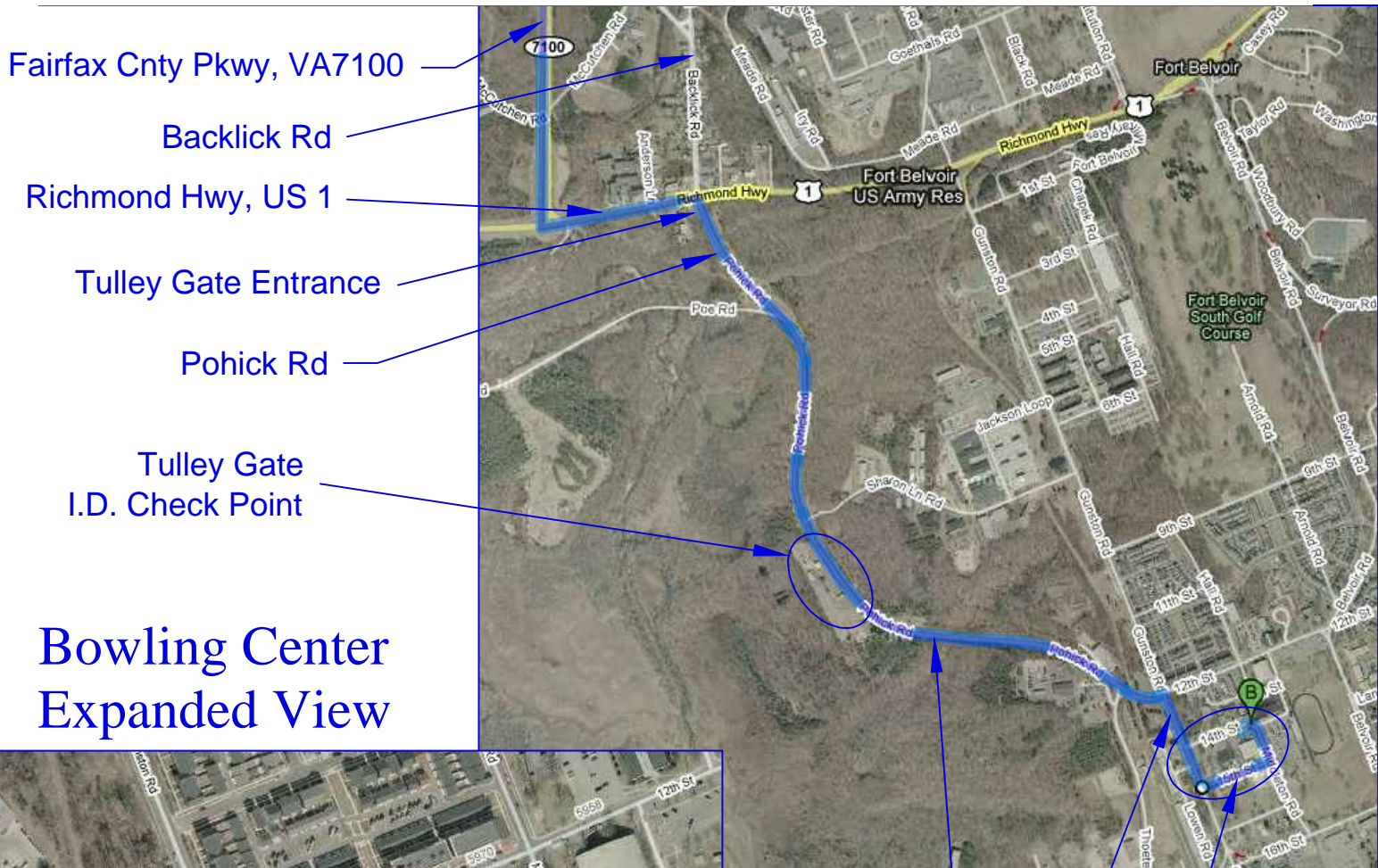

Bowling Center Expanded View

